Wagon Wheel
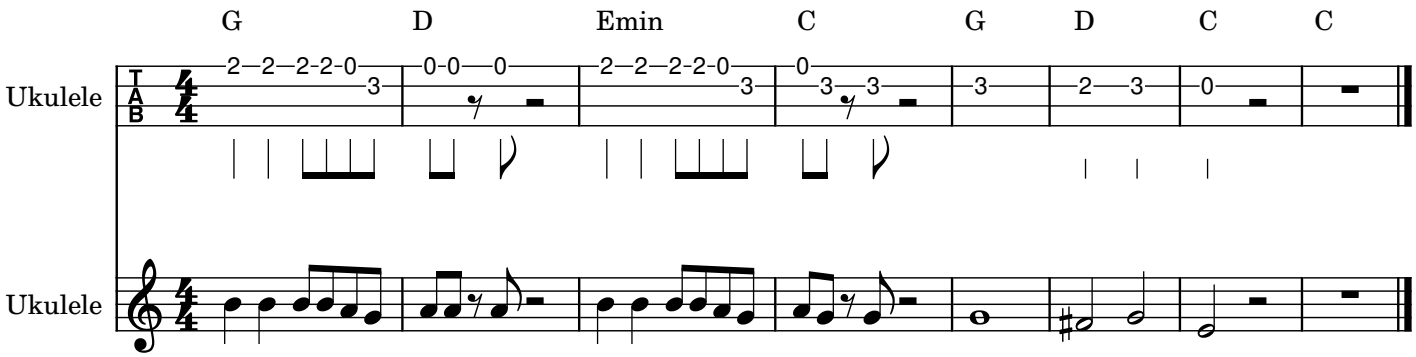
Melody