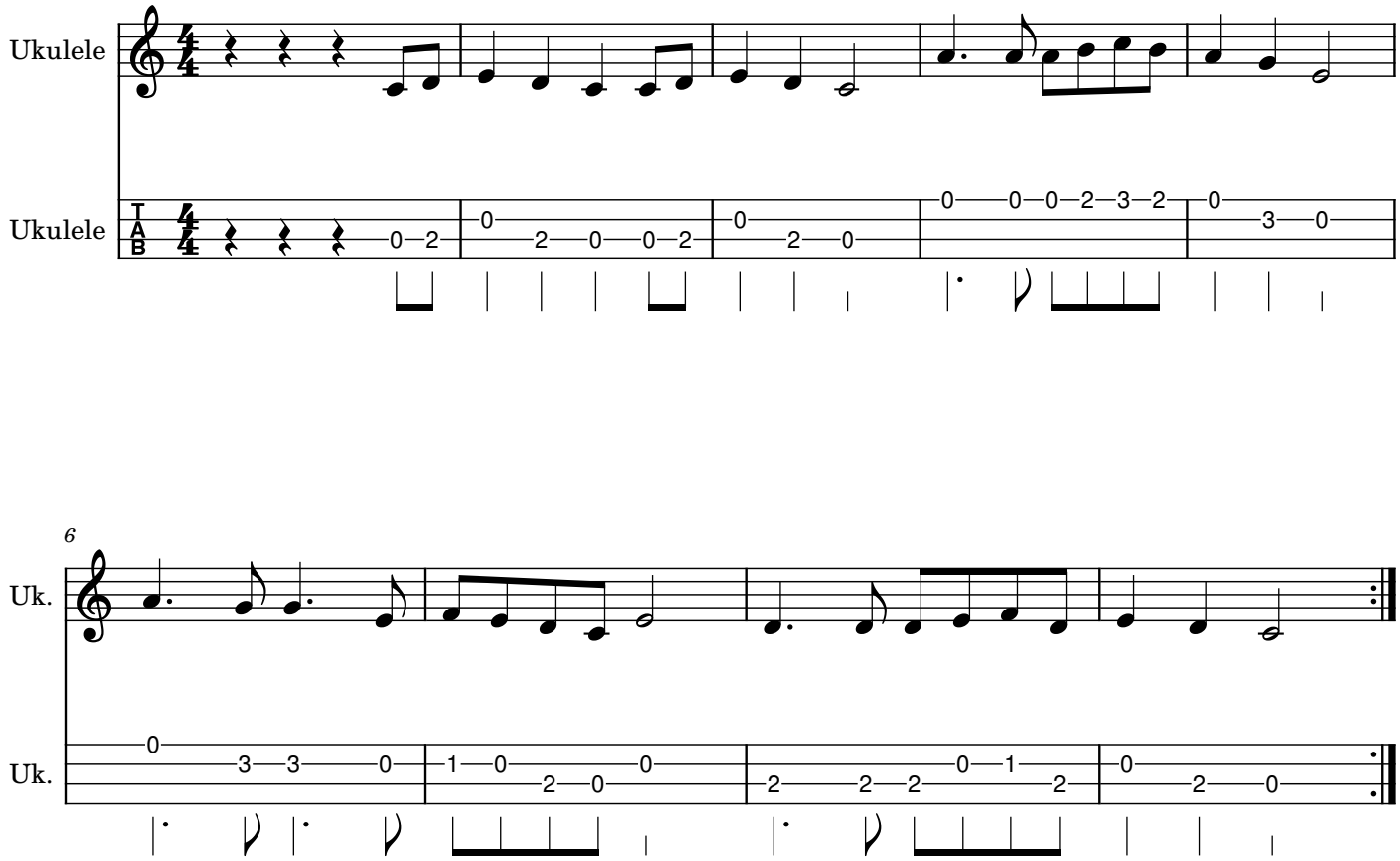Galway Girl Solo